

# Patient report

Bio-Rad                      DATE: 08/22/2019  
D-10                         TIME: 05:05 PM  
S/N: #DJ4I016123        Software version: 4.30-2  
Sample ID:                 10607883  
Injection date             08/22/2019 04:24 PM  
Injection #: 40             Method: HbA1c  
Rack #: ---                 Rack position: 1

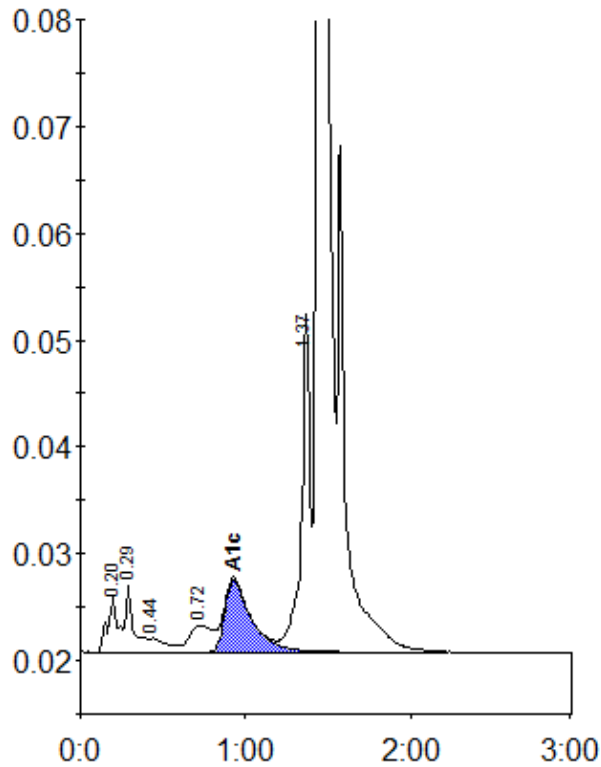

Peak table - ID: 10607883

Peak	R.time	Height	Area	Area %
A1a	0.20	5144	23324	1.0
A1b	0.29	6419	22556	1.0
F	0.44	1309	9205	0.4
LA1c/CHb-1	0.72	2496	25096	1.1
A1c	0.93	6841	77143	4.8
P3	1.37	31714	114072	5.0
A0	1.44	633705	2005536	88.1
Total Area:		2276931		

Concentration:	%
A1c	4.8